

NEW PAGE

SURVEY IN:
SE 1/4, SW 1/4, SEC. 33,
T13N, R6E, MERRITT TWP.,
BAY COUNTY, MICHIGAN

BASIS OF BEARING:
CENTERLINE OF M-15 AS
S32°38'30"E PER SURVEY
IN L.701, P.263 AND
MOOT MAPS

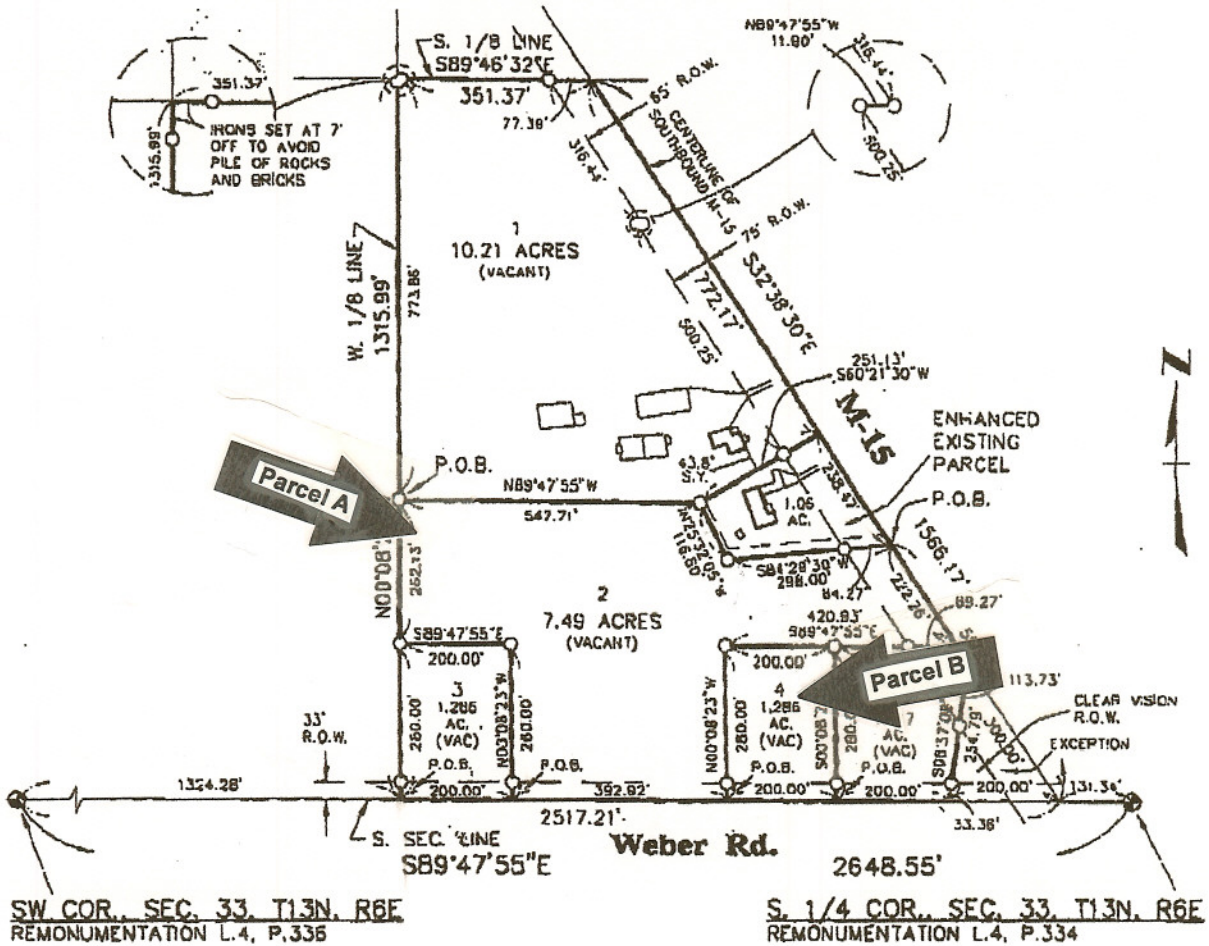

SW COR., SEC. 33, T13N, R6E
REMONUMENTATION L.4, P.336

S. 1/4 COR., SEC. 33, T13N, R6E
REMONUMENTATION L.4, P.334

Handwritten signature or initials

CERTIFICATE OF SURVEY

LEGAL DESCRIPTIONS:

PARCEL 1

A parcel of land situated in the Southeast 1/4 of the Southwest 1/4 of Section 33, Town 13 North, Range 6 East, Merritt Township, Bay County, Michigan described as: Commencing at the Southwest corner of Section 33; thence South 89°47'55" East, 1324.28 feet along the South section line to the West 1/8 line; thence North 00°08'23" West, 541.13 feet along the West 1/8 line to the point of beginning; thence continuing North 00°08'23" West, 773.86 feet along the West 1/8 line to the South 1/8 line; thence South 89°46'32" East, 351.37 feet along the South 1/8 line to the Centerline of M-15; thence South 32°38'30" East, 772.17 feet along said centerline; thence South 60°21'30" West, 251.13 feet perpendicular to said centerline; thence North 89°47'55" West, 547.71 feet parallel with the South section line to the point of beginning. Containing 10.21 acres and subject to the Right-of-way for M-15 over the Northeasterly portion thereof.

PARCEL 2

A parcel of land situated in the Southeast 1/4 of the Southwest 1/4 of Section 33, Tow: 13 North, Range 6 East, Merritt Township, Bay County, Michigan described as: Commencing at the Southwest corner of Section 33; thence South 89°47'55" East, 1524.28 feet along the South section line to the point of beginning; thence North 00°08'23" West, 280.00 feet parallel with the West 1/8 line; thence North 89°47'55" West, 200.00 feet parallel with the South section line to the West 1/8 line; thence North 00°08'23" West, 262.13 feet along the West 1/8 line; thence South 89°47'55" East, 547.71 feet parallel with the South section line; thence South 25°32'05" East, 116.60 feet; thence North 84°29'30" East, 298.00 feet to the Centerline of M-15; thence South 32°38'30" East, 222.26 feet along said centerline; thence North 89°47'55" West, 420.93 feet parallel with the South section line; thence South 00°08'23" East, 280.00 feet parallel with the West 1/8 line to the South section line; thence North 89°47'55" West, 392.92 feet along the South section line to the point of beginning. Containing 7.49 acres and subject to the Right-of-way for M-15 over the Northeasterly portion thereof.

PARCEL 3

A parcel of land situated in the Southeast 1/4 of the Southwest 1/4 of Section 33, Town 13 North, Range 6 East, Merritt Township, Bay County, Michigan described as: Commencing at the Southwest corner of Section 33; thence South 89°47'55" East, 1324.28 feet along the South section line to the West 1/8 line and the point of beginning; thence North 00°08'23" West, 280.00 feet along the West 1/8 line; thence South 89°47'55" East, 200.00 feet parallel with the South section line; thence South 00°08'23" East, 280.00 feet parallel with the West 1/8 line to the South section line; thence North 89°47'55" West, 200.00 feet along the South section line to the point of beginning. Containing 1.286 acres and subject to the Right-of-way for Weber Road over the South 33 feet thereof.

A



REVISED: 3/31/2006 TO CHANGE PARCEL LAYOUT.

APEX
LAND SURVEYORS, L.L.C.
 820 South Huron Road
 Linwood, Michigan 48634
 Phone (989) 897-2593 Fax (989) 897-2594

CERTIFICATION STATEMENT:

I, Kevin T. Pomaville, without prejudice, do hereby certify that the map as shown and the survey on which it is based, was performed under my direct supervision and fully complies with all requirements of Public Act 132 of 1970, as amended and that the ratio of closure of the unadjusted field observations is no greater than 1 part in 5000.

Kevin T. Pomaville
 Kevin T. Pomaville, P.S. 43066

Survey for:

DOROTHY HISTED
 2930 S. TUSCOLA ROAD
 MUNGER, MICHIGAN 48747

Drawn by: CAU Survey Date: 2/28/2006
 Sheet 1 of 3 Job No.: 0650012

7/1/06

bc

B

PARCEL 4

A parcel of land situated in the Southeast 1/4 of the Southwest 1/4 of Section 33, Town 13 North, Range 6 East, Merritt Township, Bay County, Michigan described as: Commencing at the Southwest corner of Section 33; thence South 89°47'55" East, 1917.20 feet along the South section line to the point of beginning; thence North 00°08'23" West, 280.00 feet parallel with the West 1/8 line; thence South 89°47'55" East, 200.00 feet parallel with the South section line; thence South 00°08'23" East, 280.00 feet parallel with the West 1/8 line to the South section line; thence North 89°47'55" West, 200.00 feet along the South section line to the point of beginning. Containing 1.286 acres and subject to the Right-of-way for Weber Road over the South 33 feet thereof.

PARCEL 5

A parcel of land situated in the Southeast 1/4 of the Southwest 1/4 of Section 33, Town 13 North, Range 6 East, Merritt Township, Bay County, Michigan described as: Commencing at the Southwest corner of Section 33; thence South 89°47'55" East, 2117.20 feet along the South section line to the point of beginning; thence North 00°08'23" West, 280.00 feet parallel with the West 1/8 line; thence South 89°47'55" East, 220.92 feet parallel with the South section line to the Centerline of M-15; thence South 32°38'30" East, 33.26 feet along said centerline to the Westerly side of a clear vision Right-of-way; thence South 08°37'08" West, 254.79 feet along said Westerly line to the South section line; thence North 89°47'55" West, 200.00 feet along the South section line to the point of beginning. Containing 1.417 acres and subject to the Right-of-way for Weber Road over the South 33 feet thereof and subject to the Right-of-way for M-15 over the Northeasterly portion thereof.

ENHANCED EXISTING PARCEL

A parcel of land situated in the Southeast 1/4 of the Southwest 1/4 of Section 33, Town 13 North, Range 6 East, Merritt Township, Bay County, Michigan described as: Commencing at the Southwest corner of Section 33; thence South 89°47'55" East, 2517.21 feet along the South section line to the Centerline of M-15; thence North 32°38'30" West, 555.52 feet along said centerline to the point of beginning; thence South 84°29'30" West, 298.00 feet; thence North 25°32'05" West, 116.60 feet; thence North 60°21'30" East, 251.13 feet to the centerline of M-15; thence South 32°38'30" East, 238.47 feet along said centerline to the point of beginning. Containing 1.06 acres and subject to the Right-of-way for M-15 over the Northeasterly portion thereof.

REVISED: 3/31/2006 TO CHANGE PARCEL LAYOUT.

APEX
LAND SURVEYORS, L.L.C.
1848 North Nine Mile Road
Pincanning, Michigan 48650
Phone (517) 879-6880 Fax (517) 879-6350

Survey for:

DOROTHY HISTED
2930 S. TUSCOLA ROAD
MUNGER, MICHIGAN 48747

Kevin T. Pomaville, P.S. 43066

Drawn by: CAU Survey Date: 2/28/2006

Sheet 2 of 3 Job No.: 06S0012